Chittenden County RPC

Organization Chart

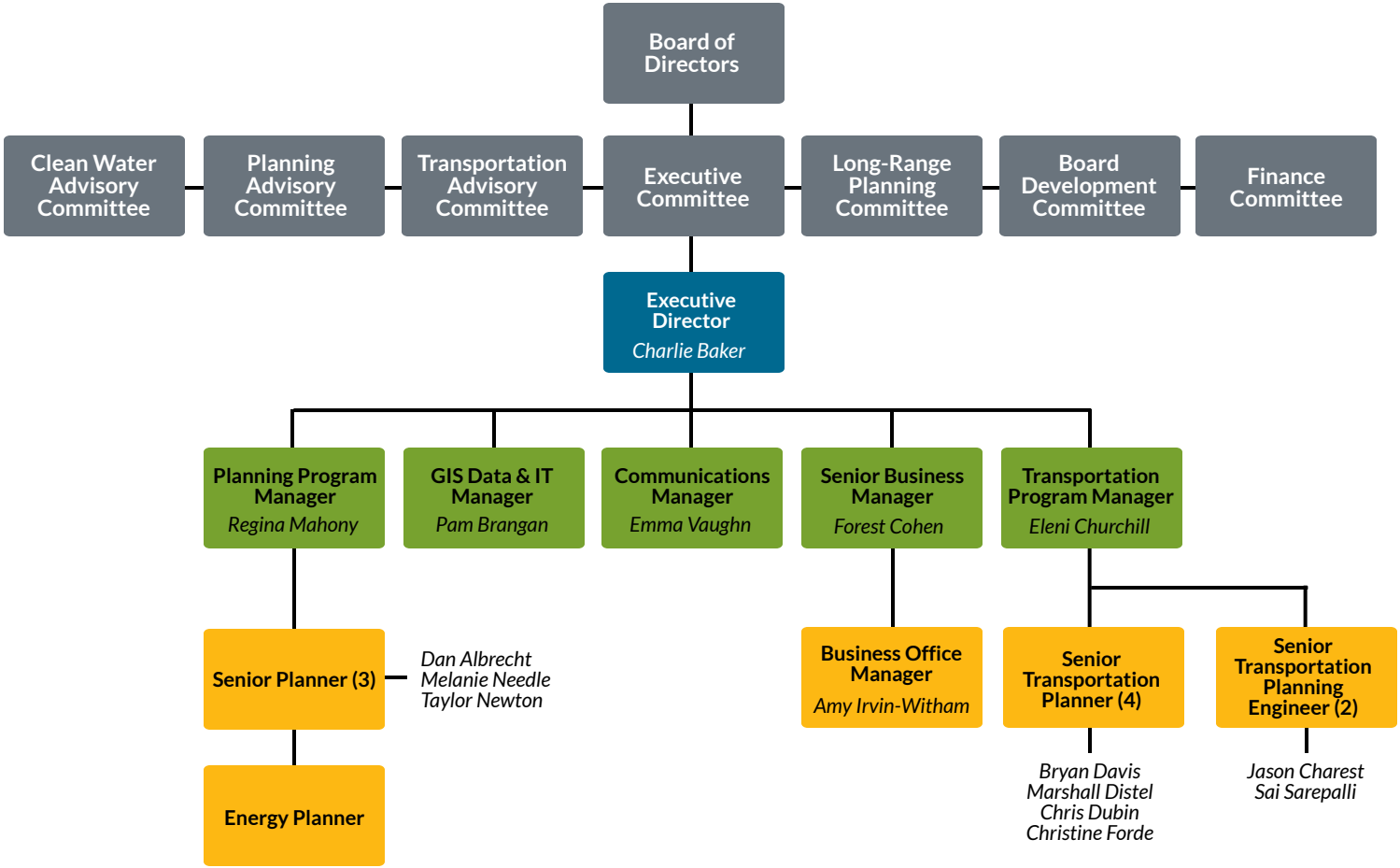

Updated: July 2021